



University of
South Australia

STUDY IN 2024

YOUR PROGRAM GUIDE



STUDY AT SA's #1 UNIVERSITY FOR GRADUATE CAREERS 16 YEARS RUNNING

UniSA is a place for unstoppable people. You'll learn from experts, connect with industry, go beyond the classroom and graduate ahead of the pack.

Where you go and what you do will have no limits – you'll be unstoppable.

Find out more



Graduate Destinations Survey 2007-2015 and Graduate Outcomes Survey 2016-2022
(Domestic Undergraduate Full-time Employment Indicator for SA public universities).

GET THE UNSTOPPABLE ADVANTAGE

PRACTICAL LEARNING

You'll learn in a highly practical environment. Complete real-world projects, industry internships and professional placements, developing the skills required for tomorrow's graduates.

FLEXIBLE STUDY

Flexibility matters, so we offer a range of study options, including online, blended, part-time and accelerated learning. When it comes to balancing your studies, you can explore a combination of on-campus and online learning, or can choose one of our fully-flexible degrees through UniSA Online.

INDUSTRY CONNECTIONS

We collaborate with more than 2,500 companies worldwide to bring our students placement, project, research and work opportunities. Connect with industry during your studies and benefit from curriculum informed by the latest trends and practices.

TOP TEACHERS

Make your study experience relevant by learning from highly qualified academics and industry professionals who are experts in their field and share real insights in the classroom.

MODERN FACILITIES

Study in modern, purpose-built facilities on campus fitted with the latest tools and technologies, including state-of-the-art laboratories, collaborative learning areas, creative studios, workshops and simulation spaces.

GLOBAL OPPORTUNITIES

Become a global citizen through an overseas student exchange, short-term program, internship, volunteering opportunity or study tour. You can also explore our range of virtual experiences.

#1 IN SA FOR STUDENT SATISFACTION

ComparED (QILT) Course Experience Questionnaire 2021-22 – Overall Satisfaction Indicator (Domestic Undergraduate). SA public universities.



YOUR FUTURE, GUARANTEED

UniSA Guaranteed Entry – it's a sure thing



Make us your first preference



Achieve the required Year 12 subject grades



Achieve the guaranteed Selection Rank



Achieve the guaranteed TAFE/VET qualification

That's it – you're in. We'll automatically assess you on your best result.

YEAR 12 GRADES GUARANTEED ENTRY

UniSA offers guaranteed entry based on your three best Year 12 subject grades for most degrees. If you achieve the selection grades and you put us as your first preference, that's it, you're automatically in.

SELECTION RANK GUARANTEED ENTRY

UniSA has set guaranteed entry scores for most of our degrees. This means, that if you achieve that set Selection Rank and you put us as your first preference, you're in. There's nothing more you have to do.

TAFE/VET GUARANTEED ENTRY

If you have successfully completed the set TAFE/VET qualification for your preferred UniSA degree, you'll automatically receive an offer.

Don't forget your adjustment factors

High school students applying for university might also be eligible for adjustment factors. These are based on set equity factors and/or subject choices. These are added to your Year 12 results, giving you a more competitive Selection Rank which can be confirmed in your SATAC Self-Service Portal.



See what you might be eligible for with UniSA's Guaranteed Entry Calculators.

unisa.edu.au/guaranteed

Subjects need to be 20-credit Stage 2 Tertiary Admission Subjects (TAS). Students also need to achieve a minimum ATAR of 50. Some degrees have prerequisites and other eligibility criteria.

YOUR STUDY EXPERIENCE

FIND THE DEGREE FOR YOU

We offer more than 200 world-class degrees across a wide range of study and career areas. It's important that you do your research and find the degree that's right for you. Look at what subjects you'll study and the different careers they can lead to – do they sound like things you're interested in?

Explore our degrees:

unisa.edu.au/study

Download a brochure:

unisa.edu.au/study-guides

Double degrees

Double degrees are a great option if you're interested in two different fields of study. We offer popular combinations like Law and Journalism, Psychology and Human Resource Management, Exercise and Sport Science with Nutrition, and Accounting and Finance.

We also offer a range of packaged programs where you can pair select degrees with a postgraduate qualification in secondary education to become a high school teacher in areas like Physical Education, Visual Arts, Mathematics, Science, and more.

Fast-track to Masters

Graduate with two qualifications through our Fast-track to Masters program. Apply through SATAC for this packaged option across select business, engineering, IT and creative degrees. You'll guarantee your future place in a master's program and finish both degrees in just one extra year of study.

unisa.edu.au/fast-track-to-masters

Study 100% online

Most UniSA degrees have flexible learning options to help you balance your studies. We also have 100% online degrees delivered by UniSA Online, giving you the ultimate flexibility. You can Study on Demand – anywhere, any time and on any device.

unisaonline.edu.au

ALTERNATIVE PATHWAYS

If you need alternative entry into university, we've got your back. We offer a range of pathway programs through UniSA College, along with access through the STAT, VET qualifications, OUA and SAIBT.

unisa.edu.au/pathways

STUDENT SUPPORT

We're here to help. All UniSA students can access services like study support, personal counselling, access and inclusion, health and wellbeing education, community health clinics, free legal advice, and more.

unisa.edu.au/student-services

CAREER SERVICES

Get career ready. You can connect with our Career Services team for personalised support and advice on mapping out your future career path. Access our online Career Hub for exclusive job listings, tips on resume writing and to practise your interview skills using simulation software! You can also engage with a career adviser, attend industry events and walk in to one of our drop-in centres on campus.

unisa.edu.au/careers

BECOME A FUTURE LEADER

UniSA students are future change-makers; tomorrow's leaders. You can shape your own personal and professional journey with our unique leadership and self-development programs. By participating in the UniSA+ Award or ASPIRE Award, you'll develop the practical skills needed for the modern workplace, including leadership, entrepreneurship, cultural understanding, effective communication, self-awareness, and much more. Become the best version of yourself and stand out as an exceptional graduate.

unisa.edu.au/student-leadership



**UniSA
ACCELERATE**

You can kickstart your UniSA business degree early through the UniSA ACCELERATE program. Study up to two courses through UniSA Online while you're in Year 12 and guarantee your place into one of our many business degrees with study credit. You can also choose to count this study towards your SACE Stage 2.

unisa.edu.au/accelerate



**WHAT'S
NEW?**

Keep up to date with the latest degrees on offer.

unisa.edu.au/new



**UNIQUE
DEGREES**

Did you know that we offer degrees unique just to UniSA in areas like Journalism, Interior Architecture, Counselling, Pharmacy, Podiatry, Aviation and Product Design? We also have the broadest range of business subjects in South Australia and were the first in allied health education in the state with some of the most highly accredited degrees.

unisa.edu.au/study



SCHOLARSHIPS

Every year, more than 2,500 students benefit from our scholarships and grants. Find what you might be eligible for through our online scholarships search engine.

unisa.edu.au/scholarships

**#1 IN SA FOR QUALITY
EDUCATION AND EXPERIENCE**

ComparED (QILT) Student Experience Survey
2020-21, Overall Quality of Educational Experience
Indicator (Undergraduate), SA public universities.



YOUR CAMPUS

TAKE A VIRTUAL CAMPUS TOUR

unisa.edu.au/virtualcampustours



City West

What you'll study

- Accounting
- Architecture, Art & Design
- Business
- Creative Industries
- Finance
- Law
- Management & HRM
- Marketing
- Property & Real Estate
- Tourism & Events
- UniSA College Foundation Studies, Undergraduate Certificates & Diplomas
- UniSA College Aboriginal Pathway

Campus facilities

Iress Trading Room · Legal Advice Clinic · Moot Court · Marketing Clinic · Architecture Studios and Workshop · Contemporary Art and Design Studios · Photography Darkroom · Business Student Hub · Tax Clinic · Jeffrey Smart Building · Student Lounge · SASA Gallery · Architecture Museum · Samstag Museum · Pridham Hall · Gym and Pool · UniSA Health and Medical Clinic · Bradley Building · Pharmacy Learning Suite · Museum of Discovery (MOD) · UniSA College · Post Office · Food Vendors

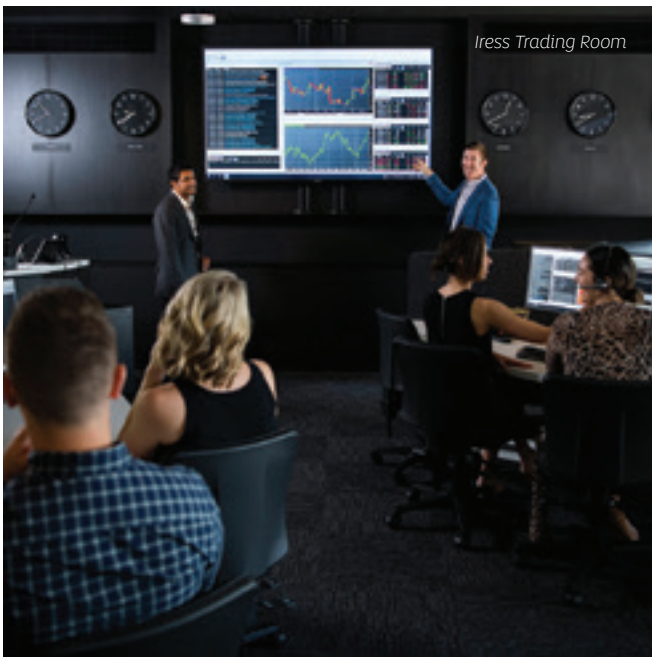

Iress Trading Room

City East

What you'll study

- Biomedical Science
- Construction Management
- Exercise & Sport Science
- Human Movement & Clinical Exercise Physiology
- Laboratory Medicine
- Medical Radiation Science
- Nursing & Midwifery
- Nutrition & Food Sciences
- Pharmacy
- Physiotherapy & Occupational Therapy
- Podiatry
- Public Health
- Speech Pathology

Campus facilities

Simulated Hospital · Anatomy Labs · Biomechanics Lab · Exercise Physiology Lab · X-Ray Suites · Biology Lab · Microbiology Lab · Sensory Lab · Histopathology and Haematology Lab · Virtual Environment Radiation Training Suite · Commercial Kitchen · Environmental Chamber · Community Health Clinics · Built Environment Experiential Learning Suite · Gym · Food Vendors · Student Lounge



Horizon Hospital and Health Service

Magill

What you'll study

- Arts
- Ageing & Disability
- Communication & Media
- Education (Early Childhood & Primary)
- Film & Television
- Journalism
- Human Services
- Psychology
- Social Work

Campus facilities

TV Studio · Sound Studio · Radio Studio · Journalism Newsroom · Editing Suites · Theatre · Language Lab · Social Work and Human Services Studio · Cognitive and Systems Neuroscience Research Hub · Sleep and Chronobiology Lab · Psychology Clinic · Samsung SMARTSchool · Allied Health Clinic · Gym and Indoor Sports Centre · Outdoor Sports Field · Food Vendors · Parklands



TV Studio

Mawson Lakes

What you'll study

- Aviation
- Cybersecurity
- Education (Early Childhood, Primary & Secondary)
- Engineering (Civil, Electrical, Mechanical & Mechatronic)
- Information Technology
- Science & Environmental Science
- Software Engineering & Games Design

Campus facilities

Engineering Labs · Specialist IT Labs and Studios · IVE: Australian Research Centre for Interactive and Virtual Environments · Project LIVE Studio · Future Industries Institute · Planetarium · Flight and Airport Simulators · Industry 4.0 Testlab · Defence Research Lab · Satellite Dish · Food Vendors · Gym and Sports Centre · Community Garden



Mechanical Engineering Workshop

Mount Gambier

What you'll study

- Ageing & Disability
- Business
- Education (Early Childhood, Primary & Secondary)
- Human Services
- Midwifery
- Nursing
- Social Work
- UniSA College Foundation Studies, Undergraduate Certificates & Diplomas
- UniSA College Aboriginal Pathway

Campus facilities

Learning Centre · Simulated Hospital Environments · Social Work Studio · Green Screen Recording Studio · Computer Pools · Social and Study Spaces · Gallery



Whyalla

What you'll study

- Ageing & Disability
- Education (Early Childhood, Primary & Secondary)
- Human Services
- Midwifery
- Nursing
- Physiotherapy
- Occupational Therapy
- Social Work
- UniSA College Foundation Studies, Undergraduate Certificates & Diplomas
- UniSA College Aboriginal Pathway

Campus facilities

Health Laboratories · Simulated Teaching Classrooms · Social Work Studio · Green Screen Recording Studio · Simulated Hospital Environments · Allied Health Clinic · Technology Suite · Computer Pools · Social and Study Spaces · On-site Student Accommodation



Virtual campus

We're one of Australia's largest online education providers, giving our students more choice when it comes to flexible learning. You can study fully online or through a blended mode. Our virtual campus is supported by custom online learning platforms using the latest industry software.

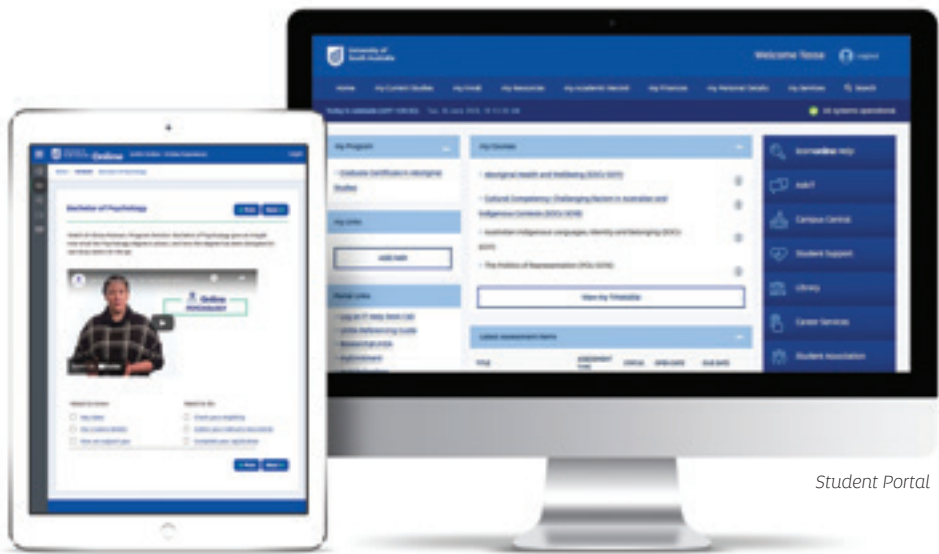

UniSA Online Learning Platform

Student Portal

Meet some of the Unstoppables

SPOTIFY-ING TALENT

A pop culture guru and tastemaker of new trends, Boon Ken Wong is part of Spotify's International Music Team, responsible for leading artist and editorial strategy and multi-market collaboration in the APAC region.

This UniSA grad and *UNSTOPPABLE* force is working across South East Asia, South Korea, Greater China, Japan, India, Australia and New Zealand, introducing the world to the best new music and well-loved classics for the global streaming giant.



NASA SUPERSTAR

Have you ever dreamt of working with NASA? Well, UniSA psychology grad and expert sleep researcher, Dr Cassie Hilditch, has made that her reality – investigating ways to improve sleep, alertness and performance in flight.

Based in California, this *UNSTOPPABLE* force now walks the same campus as past and future astronauts as they prepare for their missions to the moon.



SNACK STARTUP

Who doesn't love eating chips? Well for some, like UniSA marketing grad Matt Parry, his need for a low FODMAP diet made it a little tricky.

Not wanting to miss out on one of his favourite snacks, this *UNSTOPPABLE* force became a startup sensation, creating The Good Crisp Company, with products now lining the shelves at Walmart and Whole Foods across the United States.



LEGO MASTER

Vietnam is set to become home to LEGO's first ever carbon neutral factory and UniSA engineering grad, Thi Quang Linh Tran, is one of the company's driving forces behind building a more sustainable future.

This *UNSTOPPABLE* force and woman in STEM is bringing her technical expertise and passion for environmental ethics to the project as a sustainable construction manager, with the Vietnamese Government championing the expansion of renewable energy production infrastructure across the country.



Hear more from our unstoppable people



WHAT ARE THE POSSIBILITIES FOR YOUR FUTURE CAREER?

Complete a MyCareerMatch Profile
unisa.edu.au/mycareerprofile

2024 UNDERGRADUATE DEGREES

	SATAC code	Program length (years)	Home campus	Study mode+	Part-time study	Mid-year entry	Selection Rank (Feb 2025 cut off) ^{10a}	Selection Rank – guaranteed entry	Year 12 grades – guaranteed entry ⁷	Adjustment factors ^a	Prerequisite at Stage 2 (min score C-)	Assumed knowledge (Stage 2 unless stated)	TAFE /VET – guaranteed entry	TAFE/VET – minimum entry ⁹	UniSA College pathways	STAT entry
ARCHITECTURE, DESIGN AND ART																
Bachelor of Architectural Studies	4244441	3	CW	OC	Y	Y	70.00	70.00	3B	Y			AdvDip	Dip	DipCA	Y
Bachelor of Business (Design and Marketing)	424920	3	CW	OC/OL	Y	Y	68.00	68.00	3B	Y			Dip	CIV	FS, DipB	Y
Bachelor of Contemporary Art	424801	3	CW	OC	Y	Y	65.00	65.00	2B, 1C	Y			Dip	CIV	FS, DipCD	Y
Bachelor of Creative Industries	424930	3	CW	OC/OL	Y	Y	65.00	65.00	2B, 1C	Y			Dip	CIV	FS, DipC	Y
Bachelor of Design (Communication Design)	424151	3	CW	OC	Y	Y	65.00	65.00	2B, 1C	Y			Dip	CIV	FS, DipCD	Y
Bachelor of Design (Illustration and Animation)	424791	3	CW	OC	Y	Y	65.00	65.00	2B, 1C	Y			Dip	CIV	FS, DipCD	Y
Bachelor of Design (Illustration and Animation) (Game Art)	494021	3	CW	OC	Y	Y	65.00	65.00	2B, 1C	Y			Dip	CIV	FS, DipCD	Y
Bachelor of Design (Product Design)	424551	3	CW	OC	Y	Y	65.00	65.00	2B, 1C	Y			Dip	CIV	FS, DipCD	Y
Bachelor of Interior Architecture	424081	4	CW	OC	Y	Y	66.00	66.00	3B	Y			Dip	CIV	FS, DipCA	Y
Fast-track to Masters																
Bachelor of Architectural Studies + Master of Architecture	424954	5	CW	OC	Y	Y	70.00	75.00	3B	Y			AdvDip	Dip	DipCA	Y
Bachelor of Contemporary Art + Master of Teaching (Secondary)	424811	5	CW & ML	OC	Y	Y	65.00	65.00	3B	Y			Dip	CIV	DipCD	Y
BUSINESS																
Bachelor of Accounting	424181	3	CW	OC/OL	Y	Y	68.00	68.00	3B	Y			Dip	CIV	FS, DipB	Y
Bachelor of Business	424571	3	CW	OC/OL	Y	Y	68.00	68.00	3B	Y			CIV	CIV	FS, DipB	Y
Bachelor of Business (Design and Marketing)	424920	3	CW	OC/OL	Y	Y	68.00	68.00	3B	Y			Dip	CIV	FS, DipB	Y
Bachelor of Business (Economics, Finance and Trade)	424091	3	CW	OC/OL	Y	Y	68.00	68.00	3B	Y			Dip	CIV	FS, DipB	Y
Bachelor of Business (Financial Planning)	424921	3	CW	OC/OL	Y	Y	68.00	68.00	3B	Y			Dip	CIV	FS, DipB	Y
Bachelor of Business (Human Resource Management)	424351	3	CW	OC/OL	Y	Y	68.00	68.00	3B	Y			Dip	CIV	FS, DipB	Y
Bachelor of Business (Innovation and Entrepreneurship)	424591	3	CW	OC/OL	Y	Y	68.00	68.00	3B	Y			CIV	CIV	FS, DipB	Y
Bachelor of Business (International Business)	424681	3	CW	OC/OL	Y	Y	68.00	68.00	3B	Y			CIV	CIV	FS, DipB	Y
Bachelor of Business (Legal Studies)	424611	3	CW	OC/OL	Y	Y	65.00	65.00	2B, 1C	Y			Dip	CIV	FS, DipSL	Y
Bachelor of Business (Logistics and Supply Chain Management)	424511	3	CW	OC/OL	Y	Y	68.00	68.00	3B	Y			Dip	CIV	FS, DipB	Y
Bachelor of Business (Management)	424101	3	CW	OC/OL	Y	Y	68.00	68.00	3B	Y			Dip	CIV	FS, DipB	Y
Bachelor of Business (Marketing)	424111	3	CW	OC/OL	Y	Y	68.00	68.00	3B	Y			Dip	CIV	FS, DipB	Y
Bachelor of Business (Property)	424131	3	CW	OC/OL	Y	Y	68.00	68.00	3B	Y			Dip	CIV	FS, DipB	Y
Bachelor of Business (Real Estate Practice)	424922	3	CW	OC/OL	Y	Y	68.00	68.00	3B	Y			Dip	CIV	FS, DipB	Y
Bachelor of Business (Sport and Recreation Management)	434191	3	CW	OC/OL	Y	Y	68.00	68.00	3B	Y			Dip	CIV	FS, DipB	Y
Bachelor of Business (Tourism and Event Management)	424371	3	CW	OC/OL	Y	Y	68.00	68.00	3B	Y			Dip	CIV	FS, DipB	Y
Bachelor of Digital Business	424949	3	CW	OC/OL	Y	Y	68.00	68.00	3B	Y			CIV	CIV	FS, DipB	Y
Bachelor of Finance	424051	3	CW	OC/OL	Y	Y	68.00	68.00	3B	Y			Dip	CIV	FS, DipB	Y
Bachelor of Marketing and Communication	424451	3	CW & M	OC/OL	Y	Y	68.00	68.00	3B	Y			Dip	CIV	FS, DipB, DipCC	Y
Double Degrees																
Bachelor of Accounting, Bachelor of Finance	424191	4	CW	OC/OL	Y	Y	68.00	68.00	3B	Y			Dip	CIV	FS, DipB	Y
Bachelor of Human Movement, Bachelor of Business (Sport and Recreation Management)	414524	4	CE & CW	OC	Y	N	75.00	75.00	1A, 2B	Y			Dip	CIV	FS, DipHS, DipB	Y
Bachelor of Laws (Honours), Bachelor of Business (Economics, Finance and Trade)	424831	5	CW	OC	Y	Y	90.00	90.00	3A	Y			AdvDip	Dip	FS, DipSL, DipB	Y
Bachelor of Laws (Honours), Bachelor of Business (Human Resource Management)	424831	5	CW	OC	Y	Y	90.00	90.00	3A	Y			AdvDip	Dip	FS, DipSL, DipB	Y
Bachelor of Laws (Honours), Bachelor of Business (Management)	424831	5	CW	OC	Y	Y	90.00	90.00	3A	Y			AdvDip	Dip	FS, DipSL, DipB	Y
Bachelor of Laws (Honours), Bachelor of Business (Marketing)	424831	5	CW	OC	Y	Y	90.00	90.00	3A	Y			AdvDip	Dip	FS, DipSL, DipB	Y
Bachelor of Laws (Honours), Bachelor of Business (Sport and Recreation Management)	424831	5	CW	OC	Y	Y	90.00	90.00	3A	Y			AdvDip	Dip	FS, DipSL, DipB	Y
Bachelor of Laws (Honours), Bachelor of Business (Tourism and Event Management)	424831	5	CW	OC	Y	Y	90.00	90.00	3A	Y			AdvDip	Dip	FS, DipSL, DipB	Y
Bachelor of Laws (Honours), Bachelor of Accounting	424955	5.5	CW	OC	Y	Y	90.00	90.00	3A	Y			AdvDip	AdvDip	FS, DipSL, DipB	Y
Bachelor of Psychology (Counselling and Interpersonal Skills), Bachelor of Business (Human Resource Management)	444541	4	M & CW	OC	Y	N	67.00	67.00	3B	Y			Dip	CIV	FS, DipSP, DipB	Y
Fast-track to Masters																
Bachelor of Accounting + Master of Finance	424934	4	CW	OC/OL	Y	Y	70.00	70.00	3B	Y			Dip	CIV	DipB	Y
Bachelor of Accounting + Master of Finance (Financial Planning)	424927	4	CW	OC/OL	Y	Y	70.00	70.00	3B	Y			Dip	CIV	DipB	Y
Bachelor of Accounting + Master of Finance (Global Investment and Trade)	424947	4	CW	OC/OL	Y	Y	70.00	70.00	3B	Y			Dip	CIV	DipB	Y
Bachelor of Accounting + Master of Management	424935	4	CW	OC/OL	Y	Y	70.00	70.00	3B	Y			Dip	CIV	DipB	Y
Bachelor of Accounting + Master of Management (Advertising and Brand Management)	424940	4	CW	OC/OL	Y	Y	70.00	70.00	3B	Y			Dip	CIV	DipB	Y
Bachelor of Accounting + Master of Management (Business Analytics)	424948	4	CW	OC/OL	Y	Y	70.00	70.00	3B	Y			Dip	CIV	DipB	Y

	SATAC code	Program length (years)	Home campus	Study mode+	Part-time study	Mid-year entry	Selection Rank (Feb 2023 cut off) ^{10a}	Selection Rank – guaranteed entry	Year 12 grades – guaranteed entry ⁷	Adjustment factors ^a	Prerequisite at Stage 2 (min score C-)	Assumed knowledge (Stage 2 unless stated)	TAFE /VET – guaranteed entry	TAFE /VET – minimum entry ⁹	UniSA College pathways	STAT entry
Bachelor of Accounting + Master of Management (Human Resource Management)	424936	4	CW	OC/OL	Y	Y	70.00	70.00	3B	Y			Dip	CIV	DipB	Y
Bachelor of Accounting + Master of Management (Marketing)	424939	4	CW	OC/OL	Y	Y	70.00	70.00	3B	Y			Dip	CIV	DipB	Y
Bachelor of Accounting + Master of Management (Tourism and Event Management)	424937	4	CW	OC/OL	Y	Y	70.00	70.00	3B	Y			Dip	CIV	DipB	Y
Bachelor of Business (Economics, Finance and Trade) + Master of Finance	424841	4	CW	OC/OL	Y	Y	70.00	70.00	3B	Y			Dip	CIV	DipB	Y
Bachelor of Business (Economics, Finance and Trade) + Master of Finance (Financial Planning)	424942	4	CW	OC/OL	Y	Y	70.00	70.00	3B	Y			Dip	CIV	DipB	Y
Bachelor of Business (Financial Planning) + Master of Professional Accounting	424928	4	CW	OC/OL	Y	Y	70.00	70.00	3B	Y			Dip	CIV	DipB	Y
Bachelor of Business (Innovation and Entrepreneurship) + Master of Management	424943	4	CW	OC/OL	Y	Y	70.00	70.00	3B	Y			Dip	CIV	DipB	Y
Bachelor of Business (Logistics and Supply Chain Management) + Master of Management (Business Analytics)	424944	4	CW	OC/OL	Y	Y	70.00	70.00	3B	Y			Dip	CIV	DipB	Y
Bachelor of Business (Marketing) + Master of Management (Tourism and Event Management)	424925	4	CW	OC/OL	Y	Y	70.00	70.00	3B	Y			Dip	CIV	DipB	Y
Bachelor of Business (Property) + Master of Finance (Financial Planning)	424945	4	CW	OC/OL	Y	Y	70.00	70.00	3B	Y			Dip	CIV	DipB	Y
Bachelor of Business (Property) + Master of Finance (Global Investment and Trade)	424946	4	CW	OC/OL	Y	Y	70.00	70.00	3B	Y			Dip	CIV	DipB	Y
Bachelor of Business (Property) + Master of Finance	424929	4	CW	OC/OL	Y	Y	70.00	70.00	3B	Y			Dip	CIV	DipB	Y
Bachelor of Business (Real Estate Practice) + Master of Finance	424950	4	CW	OC/OL	Y	Y	70.00	70.00	3B	Y			Dip	CIV	DipB	Y
Bachelor of Business (Real Estate Practice) + Master of Finance (Financial Planning)	424951	4	CW	OC/OL	Y	Y	70.00	70.00	3B	Y			Dip	CIV	DipB	Y
Bachelor of Business (Real Estate Practice) + Master of Finance (Global Investment and Trade)	424952	4	CW	OC/OL	Y	Y	70.00	70.00	3B	Y			Dip	CIV	DipB	Y
Bachelor of Business (Tourism and Event Management) + Master of Management (Marketing)	424924	4	CW	OC/OL	Y	Y	70.00	70.00	3B	Y			Dip	CIV	DipB	Y
Bachelor of Business + Master of Management	424871	4	CW	OC/OL	Y	Y	70.00	70.00	3B	Y			CIV	CIV	DipB	Y
Bachelor of Business + Master of Management (Advertising and Brand Management)	424926	4	CW	OC/OL	Y	Y	70.00	70.00	3B	Y			CIV	CIV	DipB	Y
Bachelor of Business + Master of Management (Business Analytics)	424941	4	CW	OC/OL	Y	Y	70.00	70.00	3B	Y			CIV	CIV	DipB	Y
Bachelor of Business + Master of Management (Human Resource Management)	424881	4	CW	OC/OL	Y	Y	70.00	70.00	3B	Y			CIV	CIV	DipB	Y
Bachelor of Business + Master of Management (Marketing)	424891	4	CW	OC/OL	Y	Y	70.00	70.00	3B	Y			CIV	CIV	DipB	Y
Bachelor of Business + Master of Management (Tourism and Event Management)	424911	4	CW	OC/OL	Y	Y	70.00	70.00	3B	Y			CIV	CIV	DipB	Y
Bachelor of Finance + Master of Professional Accounting	424861	4	CW	OC/OL	Y	Y	70.00	70.00	3B	Y			Dip	CIV	DipB	Y
EDUCATION AND TEACHING																
Bachelor of Early Childhood Education (Honours) ^{~1}	444590	4	M	OC/OL	Y	Y	73.00	73.00	1A, 2B	Y			Dip	Dip	FS, DipE	Y
Bachelor of Early Childhood Education (Honours) ^{~1}	434240	4	ML	OC/OL	Y	Y	73.00	73.00	1A, 2B	Y			Dip	Dip	FS, DipE	Y
Bachelor of Early Childhood Education (Honours) (Mount Gambier) ¹	474090	4	MG	OC/OL	Y	Y	73.00	73.00	1A, 2B	Y			Dip	Dip	FS, DipE	Y
Bachelor of Early Childhood Education (Honours) (Whyalla) ¹	464170	4	W	OC/OL	Y	Y	73.00	73.00	1A, 2B	Y			Dip	Dip	FS, DipE	Y
Bachelor of Primary Education (Honours) ^{~1}	444591	4	M	OC/OL	Y	Y	73.00	73.00	1A, 2B	Y			Dip	Dip	FS, DipE	Y
Bachelor of Primary Education (Honours) ^{~1}	434241	4	ML	OC/OL	Y	Y	73.00	73.00	1A, 2B	Y			Dip	Dip	FS, DipE	Y
Bachelor of Primary Education (Honours) (Mount Gambier) ¹	474091	4	MG	OC/OL	Y	Y	73.00	73.00	1A, 2B	Y			Dip	Dip	FS, DipE	Y
Bachelor of Primary Education (Honours) (Whyalla) ¹	464171	4	W	OC/OL	Y	Y	73.00	73.00	1A, 2B	Y			Dip	Dip	FS, DipE	Y
Bachelor of Secondary Education (Honours) ^{~1}	434003	4	ML	OC	Y	N	73.00	73.00	1A, 2B	Y	#1	#1	Dip	Dip	FS, DipES	Y
Bachelor of Secondary Education (Honours) (Mount Gambier) ¹	474092	4	MG	OC/OL	Y	N	73.00	73.00	1A, 2B	Y	#2	#2	Dip	Dip	FS, DipES	Y
Bachelor of Secondary Education (Honours) (Whyalla) ¹	464172	4	W	OC/OL	Y	N	73.00	73.00	1A, 2B	Y	#2	#2	Dip	Dip	FS, DipES	Y
Diploma in Languages ²	426074	1	M	OC	Y	Y	n/a	n/a	n/a	Y			n/a	n/a	n/a	Y
Packaged Programs																
Bachelor of Arts (specialisation) + Master of Teaching (Secondary)	444521	5	M & ML	OC/OL	Y	Y	65.00	65.00	2B, 1C	Y			Dip	CIV	DipS	Y
Bachelor of Contemporary Art + Master of Teaching (Secondary)	424811	5	CW & ML	OC	Y	Y	65.00	65.00	2B, 1C	Y			Dip	CIV	DipCD	Y
Bachelor of Film and Television + Master of Teaching (Secondary)	444531	5	M & ML	OC	Y	Y	65.00	65.00	2B, 1C	Y			Dip	CIV	DipCS	Y
Bachelor of Human Movement + Master of Teaching (Secondary)	414401	5	CE & ML	OC	Y	N	75.00	75.00	1A, 2B	Y			Dip	CIV	DipHS	Y
Bachelor of Mathematics (Data Science) + Master of Teaching (Secondary)	434221	5	ML	OC/OL	Y	N	75.00	75.00	1A, 2B	Y	#3		Dip	CIV	DipST	Y
Bachelor of Mathematics (Industrial and Applied Mathematics) + Master of Teaching (Secondary)	434181	5	ML	OC/OL	Y	Y	75.00	75.00	1A, 2B	Y	#3		Dip	CIV	DipST	Y
Bachelor of Science + Master of Teaching (Secondary)	434101	5	ML	OC	Y	Y	70.00	70.00	3B	Y	#4		Dip	CIV	DipSTS	Y
HEALTH																
Bachelor of Clinical Exercise Physiology (Honours)	414441	4	CE	OC	Y	N	87.50	95.00	n/a	Y			n/a	AdvDip	DipHA	Y
Bachelor of Exercise and Sport Science	414461	3	CE	OC	Y	N	80.00	90.00	3A	Y			Dip	CIV	FS, DipHS	Y
Bachelor of Health Science (Public Health)	414501	3	CE	OC	Y	N	65.00	70.00	3B	Y			Dip	CIV	FS, DipH	Y

	SATAC code	Program length (years)	Home campus	Study mode+	Part-time study	Mid-year entry	Selection Rank (Feb 2025 cut off) ^{10a}	Selection Rank – guaranteed entry	Year 12 grades – guaranteed entry ⁷	Adjustment factors ^a	Perequisite at Stage 2 (min score C-)	Assumed knowledge (Stage 2 unless stated)	TAFE/VET – guaranteed entry	TAFE/VET – minimum entry ⁹	UNISA College pathways	STAT entry
Bachelor of Human Movement	414231	3	CE	OC	Y	N	75.00	75.00	1A, 2B	Y			Dip	CIV	FS, DipHS	Y
Bachelor of Laboratory Medicine (Honours)	414491	4	CE	OC	Y	N	72.00	72.00	3B	Y	#5		Dip	CIV	FS, DipHB	Y
Bachelor of Medical Radiation Science (Medical Imaging)	414371	4	CE	OC	N	N	97.00	n/a	n/a	Y			n/a	AdvDip	DipHA	Y
Bachelor of Medical Radiation Science (Nuclear Medicine)	414341	4	CE	OC	N	N	93.75	n/a	n/a	Y			n/a	AdvDip	DipHA	Y
Bachelor of Medical Radiation Science (Radiation Therapy)	414361	4	CE	OC	N	N	94.80	n/a	n/a	Y			n/a	AdvDip	DipHA	Y
Bachelor of Biomedical Science	414504	3	CE	OC	Y	N	72.00	72.00	3B	Y			Dip	CIV	FS, DipHB	Y
Bachelor of Midwifery ^{10o}	414241	3	CE	OC/OL	Y	N	89.00	93.00	n/a	Y			n/a	AdvDip	DipH	Y
Bachelor of Midwifery (External) ^o	414245	3	CE	OC/OL	Y	N	89.00	93.00	n/a	Y			n/a	AdvDip	DipH	Y
Bachelor of Midwifery (Mount Gambier) ^o	474081	3	MG	OC/OL	Y	N	89.00	93.00	n/a	Y			n/a	AdvDip	DipH	Y
Bachelor of Midwifery (Whyalla) ^o	464173	3	W	OC/OL	Y	N	89.00	93.00	n/a	Y			n/a	AdvDip	DipH	Y
Bachelor of Nursing ^{10o}	414141	3	CE	OC/OL	Y	N	70.00	70.00	3B	Y			#6	Dip	FS, DipH	Y
Bachelor of Nursing (External) ^o	414145	3	CE	OC/OL	Y	N	70.00	70.00	3B	Y			#6	Dip	FS, DipH	Y
Bachelor of Nursing (Mount Gambier) ^o	474031	3	MG	OC/OL	Y	N	70.00	70.00	3B	Y			#6	Dip	FS, DipH	Y
Bachelor of Nursing (Whyalla) ^o	464071	3	W	OC/OL	Y	N	70.00	70.00	3B	Y			#6	Dip	FS, DipH	Y
Bachelor of Nutrition and Food Sciences	414291	3	CE	OC	Y	N	72.00	72.00	3B	Y			Dip	CIV	FS, DipHB	Y
Bachelor of Occupational Therapy (Honours)	414500	4	CE	OC	N	N	90.50	n/a	n/a	Y			n/a	AdvDip	DipHA	Y
Bachelor of Occupational Therapy (Honours) (Whyalla)	464176	4	W	OC	N	N	NEW	n/a	n/a	Y			n/a	AdvDip	DipHA	Y
Bachelor of Pharmaceutical Science	414331	3	CE	OC	Y	N	72.00	72.00	3B	Y	#5		Dip	CIV	FS, DipHB	Y
Bachelor of Pharmacy (Honours)	414411	4	CE	OC	Y	N	83.00	83.00	2A, 1B	Y	#5		Dip	Dip	FS, DipHB	Y
Bachelor of Physiotherapy (Honours)	414481	4	CE	OC	Y	N	94.00	n/a	n/a	Y	#7		n/a	AdvDip	DipHA	Y
Bachelor of Physiotherapy (Honours) (Whyalla)	464177	4	W	OC	Y	N	NEW	n/a	n/a	Y	#7		n/a	AdvDip	DipHA	Y
Bachelor of Podiatry	414321	4	CE	OC	Y	N	80.00	87.00	3A	Y	#7		AdvDip	AdvDip	DipHA	Y
Bachelor of Speech Pathology (Honours)	414502	4	CE	OC	Y	N	85.00	n/a	n/a	Y			n/a	AdvDip	DipHA	Y
Double Degrees																
Bachelor of Exercise and Sport Science, Bachelor of Nutrition and Food Sciences	414471	4	CE	OC	Y	N	80.00	90.00	3A	Y			Dip	CIV	FS, DipHS, DipHB	Y
Bachelor of Exercise and Sport Science, Bachelor of Psychology (Counselling and Interpersonal Skills)	414451	4	CE & M	OC	Y	N	80.00	90.00	3A	Y			Dip	CIV	FS, DipHS, DipSP	Y
Bachelor of Human Movement, Bachelor of Business (Sport and Recreation Management)	414524	4	CE & CW	OC	Y	N	75.00	75.00	1A, 2B	Y			Dip	CIV	FS, DipHS, DipB	Y
Bachelor of Human Movement, Bachelor of Nutrition and Food Sciences	414431	4	CE	OC	Y	N	75.00	75.00	1A, 2B	Y			Dip	CIV	FS, DipHS, DipHB	Y
Bachelor of Pharmaceutical Science, Bachelor of Pharmacy (Honours)	414523	5	CE	OC	N	N	95.00	95.00	n/a	Y	#5		n/a	CIV	DipHB	Y
Packaged Programs																
Bachelor of Human Movement + Master of Teaching (Secondary)	414401	5	CE & ML	OC/OL	Y	N	75.00	75.00	1A, 2B	Y			Dip	CIV	DipHS	Y
LAW AND CRIMINAL JUSTICE																
Bachelor of Arts (Criminology and Criminal Justice)	444605	3	M	OC	Y	Y	NEW	65.00	2B, 1C	Y			Dip	CIV	FS, DipS	Y
Bachelor of Arts (Law, Policy and Politics)	444598	3	M	OC	Y	Y	65.00	65.00	2B, 1C	Y			Dip	CIV	FS, DipS	Y
Bachelor of Business (Legal Studies)	424611	3	CW	OC/OL	Y	Y	65.00	65.00	2B, 1C	Y			Dip	CIV	FS, DipSL	Y
Bachelor of Laws (Honours)	424821	4	CW	OC	Y	Y	90.00	90.00	3A	Y			AdvDip	Dip	FS, DipSL	Y
Double Degrees																
Bachelor of Laws (Honours), Bachelor of Arts	424831	5	CW & M	OC	Y	Y	90.00	90.00	3A	Y			AdvDip	Dip	FS, DipSL, DipS	Y
Bachelor of Laws (Honours), Bachelor of Arts (History and Global Politics)	424831	5	CW & M	OC	Y	Y	90.00	90.00	3A	Y			AdvDip	Dip	FS, DipSL, DipS	Y
Bachelor of Laws (Honours), Bachelor of Business (Economics, Finance and Trade)	424831	5	CW	OC	Y	Y	90.00	90.00	3A	Y			AdvDip	Dip	FS, DipSL, DipB	Y
Bachelor of Laws (Honours), Bachelor of Business (Human Resource Management)	424831	5	CW	OC	Y	Y	90.00	90.00	3A	Y			AdvDip	Dip	FS, DipSL, DipB	Y
Bachelor of Laws (Honours), Bachelor of Business (Management)	424831	5	CW	OC	Y	Y	90.00	90.00	3A	Y			AdvDip	Dip	FS, DipSL, DipB	Y
Bachelor of Laws (Honours), Bachelor of Business (Marketing)	424831	5	CW	OC	Y	Y	90.00	90.00	3A	Y			AdvDip	Dip	FS, DipSL, DipB	Y
Bachelor of Laws (Honours), Bachelor of Business (Sport and Recreation Management)	424831	5	CW	OC	Y	Y	90.00	90.00	3A	Y			AdvDip	Dip	FS, DipSL, DipB	Y
Bachelor of Laws (Honours), Bachelor of Business (Tourism and Event Management)	424831	5	CW	OC	Y	Y	90.00	90.00	3A	Y			AdvDip	Dip	FS, DipSL, DipB	Y
Bachelor of Laws (Honours), Bachelor of Accounting	424955	5.5	CW	OC	Y	Y	90.00	90.00	3A	Y			AdvDip	Dip	FS, DipSL, DipB	Y
Bachelor of Laws (Honours), Bachelor of Journalism and Professional Writing	424831	5	CW & M	OC	Y	Y	90.00	90.00	3A	Y			AdvDip	Dip	FS, DipSL, DipCC	Y
Bachelor of Laws (Honours), Bachelor of Psychology	424831	5	CW & M	OC	Y	Y	90.00	90.00	3A	Y			AdvDip	Dip	FS, DipSL, DipSP	Y
PSYCHOLOGY, SOCIAL WORK AND ARTS																
Bachelor of Arts	444341	3	M	OC	Y	Y	65.00	65.00	2B, 1C	Y			Dip	CIV	FS, DipS	Y

	SATAC code	Program length (years)	Home campus	Study mode+	Part-time study	Mid-year entry	Selection Rank (Feb 2023 cut off) ^{10a}	Selection Rank – guaranteed entry	Year 12 grades – guaranteed entry ⁷	Adjustment factors ^a	Prerequisite at Stage 2 (min score C-)	Assumed knowledge (Stage 2 unless stated)	TAFE /VET – guaranteed entry	TAFE /VET – minimum entry ⁹	UNISA College pathways	STAT entry
Bachelor of Arts (Aboriginal Studies)	444602	3	M	OC	Y	Y	65.00	65.00	2B, 1C	Y			Dip	CIV	FS, DipS	Y
Bachelor of Arts (Applied Linguistics)	444391	3	M	OC	Y	Y	65.00	65.00	2B, 1C	Y			Dip	CIV	FS, DipS	Y
Bachelor of Arts (Creative Writing and Literature)	444351	3	M	OC	Y	Y	65.00	65.00	2B, 1C	Y			Dip	CIV	FS, DipS	Y
Bachelor of Arts (Criminology and Criminal Justice)	444605	3	M	OC	Y	Y	NEW	65.00	2B, 1C	Y			Dip	CIV	FS, DipS	Y
Bachelor of Arts (Cultural Studies)	444593	3	M	OC	Y	Y	65.00	65.00	2B, 1C	Y			Dip	CIV	FS, DipS	Y
Bachelor of Arts (History and Global Politics)	444592	3	M	OC	Y	Y	65.00	65.00	2B, 1C	Y			Dip	CIV	FS, DipS	Y
Bachelor of Arts (Languages)	444381	3	M	OC	Y	N	65.00	65.00	2B, 1C	Y			Dip	CIV	FS, DipS	Y
Bachelor of Arts (Law, Policy and Politics)	444598	3	M	OC	Y	Y	65.00	65.00	2B, 1C	Y			Dip	CIV	FS, DipS	Y
Bachelor of Arts (Psychology)	444595	3	M	OC	Y	Y	65.00	65.00	2B, 1C	Y			Dip	CIV	FS, DipS	Y
Bachelor of Arts (Sociology)	444411	3	M	OC	Y	Y	65.00	65.00	2B, 1C	Y			Dip	CIV	FS, DipS	Y
Bachelor of Psychology	444211	3	M	OC	Y	Y	67.00	67.00	3B	Y			Dip	CIV	DipSP	Y
Bachelor of Psychology (Cognitive Neuroscience)	444600	3	M	OC	Y	Y	72.00	72.00	3B	Y			AdvDip	CIV	FS, DipSP	Y
Bachelor of Psychology (Counselling and Interpersonal Skills)	444481	3	M	OC	Y	Y	67.00	67.00	3B	Y			Dip	CIV	FS, DipSP	Y
Bachelor of Psychology (Honours)	444221	4	M	OC	Y	N	85.00	85.00	n/a	Y			AdvDip	Dip	DipSP	Y
Bachelor of Psychology (Honours) (Cognitive Neuroscience)	444551	4	M	OC	Y	N	83.00	83.00	n/a	Y			AdvDip	Dip	DipSP	Y
Bachelor of Social Science (Ageing and Disability)	444599	3	M	OC	Y	Y	72.00	72.00	3B	Y			Dip	CIV	FS, DipS	Y
Bachelor of Social Science (Ageing and Disability) (Mount Gambier)	474093	3	MG	OC/OL	Y	Y	72.00	72.00	3B	Y			Dip	CIV	FS, DipS	Y
Bachelor of Social Science (Ageing and Disability) (Whyalla)	464174	3	W	OC/OL	Y	Y	72.00	72.00	3B	Y			Dip	CIV	FS, DipS	Y
Bachelor of Social Science (Human Services)	444101	3	M	OC	Y	Y	67.00	67.00	3B	Y			Dip	CIV	FS, DipS	Y
Bachelor of Social Science (Human Services) (Mount Gambier)	474094	3	MG	OC/OL	Y	Y	67.00	67.00	3B	Y			Dip	CIV	FS, DipS	Y
Bachelor of Social Science (Human Services) (Whyalla)	464175	3	W	OC/OL	Y	Y	67.00	67.00	3B	Y			Dip	CIV	FS, DipS	Y
Bachelor of Social Work	444111	4	M	OC	Y	Y	67.00	67.00	3B	Y			Dip	CIV	FS, DipSW	Y
Bachelor of Social Work (Honours)	444491	4	M	OC	Y	N	80.00	80.00	n/a	Y			AdvDip	Dip	DipSW	Y
Bachelor of Social Work (Mount Gambier)	474041	4	MG	OC	Y	Y	67.00	67.00	3B	Y			Dip	CIV	FS, DipSW	Y
Bachelor of Social Work (Whyalla)	464081	4	W	OC	Y	Y	67.00	67.00	3B	Y			Dip	CIV	FS, DipSW	Y
Double Degrees																
Bachelor of Exercise and Sport Science, Bachelor of Psychology (Counselling and Interpersonal Skills)	414451	4	CE & M	OC	Y	N	80.00	90.00	3A	Y			Dip	CIV	FS, DipHS, DipSP	Y
Bachelor of Laws (Honours), Bachelor of Arts	424831	5	CW & M	OC	Y	Y	90.00	90.00	3A	Y			AdvDip	Dip	FS, DipSL, DipS	Y
Bachelor of Laws (Honours), Bachelor of Arts (History and Global Politics)	424831	5	CW & M	OC	Y	Y	90.00	90.00	3A	Y			AdvDip	Dip	FS, DipSL, DipS	Y
Bachelor of Laws (Honours), Bachelor of Psychology	424831	5	CW & M	OC	Y	Y	90.00	90.00	3A	Y			AdvDip	Dip	FS, DipSL, DipSP	Y
Bachelor of Psychology (Counselling and Interpersonal Skills), Bachelor of Business (Human Resource Management)	444541	4	M & CW	OC	Y	N	67.00	67.00	3B	Y			Dip	CIV	FS, DipSP, DipB	Y
Bachelor of Social Science (Human Services), Bachelor of Arts	444581	4	M	OC	Y	Y	67.00	67.00	3B	Y			Dip	CIV	FS, DipS	Y
Bachelor of Social Science (Human Services), Bachelor of Psychology	444241	4	M	OC	Y	Y	67.00	67.00	3B	Y			Dip	CIV	FS, DipS, DipSP	Y
Packaged Programs																
Bachelor of Arts (specialisation) + Master of Teaching (Secondary)	444521	5	M & ML	OC/OL	Y	Y	65.00	65.00	2B, 1C	Y			Dip	CIV	DipS	Y
SCREEN, CREATIVE INDUSTRIES AND COMMUNICATION																
Bachelor of Arts (Creative Writing and Literature)	444351	3	M	OC	Y	Y	65.00	65.00	2B, 1C	Y			Dip	CIV	FS, DipS	Y
Bachelor of Arts (Cultural Studies)	444593	3	M	OC	Y	Y	65.00	65.00	2B, 1C	Y			Dip	CIV	FS, DipS	Y
Bachelor of Communication and Media	444421	3	M & CW	OC	Y	Y	65.00	65.00	2B, 1C	Y			Dip	CIV	FS, DipCC	Y
Bachelor of Creative Industries	424930	3	CW [^]	OC/OL	Y	Y	65.00	65.00	2B, 1C	Y			Dip	CIV	FS, DipC	Y
Animation and Visual Effects	424930	3	CW [^]	OC/OL	Y	Y	65.00	65.00	2B, 1C	Y			Dip	CIV	FS, DipC	Y
Comicbook Creation	424930	3	CW [^]	OC/OL	Y	Y	65.00	65.00	2B, 1C	Y			Dip	CIV	FS, DipC	Y
Communication and Media	424930	3	CW [^]	OC/OL	Y	Y	65.00	65.00	2B, 1C	Y			Dip	CIV	FS, DipC	Y
Contemporary Art Studies	424930	3	CW [^]	OC/OL	Y	Y	65.00	65.00	2B, 1C	Y			Dip	CIV	FS, DipC	Y
Creative Writing and Literature	424930	3	CW [^]	OC/OL	Y	Y	65.00	65.00	2B, 1C	Y			Dip	CIV	FS, DipC	Y
Digital Media	424930	3	CW [^]	OC/OL	Y	Y	65.00	65.00	2B, 1C	Y			Dip	CIV	FS, DipC	Y
Festivals	424930	3	CW [^]	OC/OL	Y	Y	65.00	65.00	2B, 1C	Y			Dip	CIV	FS, DipC	Y
Film and Television	424930	3	CW [^]	OC/OL	Y	Y	65.00	65.00	2B, 1C	Y			Dip	CIV	FS, DipCS	Y
Games Design and Production	424930	3	CW [^]	OC/OL	Y	Y	65.00	65.00	2B, 1C	Y			Dip	CIV	FS, DipC	Y
Performing Arts	424930	3	CW [^]	OC/OL	Y	Y	65.00	65.00	2B, 1C	Y			Dip	CIV	FS, DipC	Y
Screen Studies	424930	3	CW [^]	OC/OL	Y	Y	65.00	65.00	2B, 1C	Y			Dip	CIV	FS, DipCS	Y
Social Media	424930	3	CW [^]	OC/OL	Y	Y	65.00	65.00	2B, 1C	Y			Dip	CIV	FS, DipC	Y
Bachelor of Design (Illustration and Animation)	424791	3	CW	OC	Y	Y	65.00	65.00	2B, 1C	Y			Dip	CIV	FS, DipCD	Y
Bachelor of Film and Television	444471	3	M	OC	Y	Y	65.00	65.00	2B, 1C	Y			Dip	CIV	FS, DipCS	Y

	SATAC code	Program length (years)	Home campus	Study mode+	Part-time study	Mid-year entry	Selection Rank (Feb 2025 cut off) ^{10a}	Selection Rank – guaranteed entry	Year 12 grades – guaranteed entry ⁷	Adjustment factors ^a	Prerequisite at Stage 2 (min score C-)	Assumed knowledge (Stage 2 unless stated)	TAFE/VET – guaranteed entry	TAFE/VET – minimum entry ⁷	UniSA College pathways	STAT entry
Bachelor of Journalism and Professional Writing	444431	3	M	OC	Y	Y	65.00	65.00	2B, 1C	Y			Dip	CIV	FS, DipCC	Y
Bachelor of Marketing and Communication	424451	3	CW & M	OC/OL	Y	Y	68.00	68.00	3B	Y			Dip	CIV	FS, DipB, DipCC	Y
Double Degrees																
Bachelor of Journalism and Professional Writing, Bachelor of Arts (Creative Writing and Literature)	444461	4	M	OC	Y	Y	65.00	65.00	2B, 1C	Y			Dip	CIV	FS, DipCC, DipS	Y
Bachelor of Laws (Honours), Bachelor of Journalism and Professional Writing	424831	5	CW & M	OC	Y	Y	90.00	90.00	3A	Y			AdvDip	Dip	FS, DipSL, DipCC	Y
Fast-track to Masters																
Bachelor of Communication and Media + Master of Communication	444601	3	M & CW	OC	Y	Y	65.00	65.00	2B, 1C	Y			Dip	CIV	DipC	Y
Bachelor of Creative Industries + Master of Communication	424953	3	CW	OC/OL	Y	Y	65.00	65.00	2B, 1C	Y			Dip	CIV	DipC	Y
Bachelor of Journalism and Professional Writing + Master of Communication	444604	3	M	OC/OL	Y	Y	65.00	65.00	2B, 1C	Y			Dip	CIV	DipC	Y
Packaged Programs																
Bachelor of Film and Television + Master of Teaching (Secondary)	444531	5	M & ML	OC	Y	Y	65.00	65.00	2B, 1C	Y			Dip	CIV	DipCS	Y
STEM																
Bachelor of Aviation (Management)	434131	3	ML	OC	Y	Y	66.00	66.00	3B	Y			Dip	CIV	FS, DipST	Y
Bachelor of Aviation (Pilot)	434141	3	ML	OC	Y	Y	69.00	69.00	3B	Y			Dip	CIV	FS, DipST	Y
Bachelor of Construction Management	414301	3	CE	OC	Y	Y	67.00	67.00	3B	Y			Dip	CIV	FS, DipSTC	Y
Bachelor of Construction Management (Honours)	414021	4	CE	OC	Y	Y	78.00	78.00	2A, 1B	Y			Dip	CIV	FS, DipSTC	Y
Bachelor of Engineering (Honours) (Civil)	434481	4	ML	OC	Y	Y	72.00	72.00	3B	Y	#3	#8	Dip	CIV	DipSTE	Y
Bachelor of Engineering (Honours) (Civil and Construction Management)	434151	4	ML	OC	Y	Y	72.00	72.00	3B	Y	#3	#8	Dip	CIV	DipSTE	Y
Bachelor of Engineering (Honours) (Civil and Structural)	434941	4	ML	OC	Y	Y	72.00	72.00	3B	Y	#3	#8	Dip	CIV	DipSTE	Y
Bachelor of Engineering (Honours) (Electrical and Electronic)	434951	4	ML	OC	Y	Y	72.00	72.00	3B	Y	#3	#8	Dip	CIV	DipSTE	Y
Bachelor of Engineering (Honours) (Electrical and Mechatronic)	434451	4	ML	OC	Y	Y	72.00	72.00	3B	Y	#3	#8	Dip	CIV	DipSTE	Y
Bachelor of Engineering (Honours) (Flexible Entry)	434242	4	ML	OC	Y	Y	70.00	70.00	3B	Y	#9	#8	Dip	CIV	FS, DipSTE	Y
Bachelor of Engineering (Honours) (Mechanical and Advanced Manufacturing)	434791	4	ML	OC	Y	Y	72.00	72.00	3B	Y	#3	#8	Dip	CIV	DipSTE	Y
Bachelor of Engineering (Honours) (Mechanical and Mechatronic)	434781	4	ML	OC	Y	Y	72.00	72.00	3B	Y	#3	#8	Dip	CIV	DipSTE	Y
Bachelor of Engineering (Honours) (Mechanical)	434321	4	ML	OC	Y	Y	72.00	72.00	3B	Y	#3	#8	Dip	CIV	DipSTE	Y
Bachelor of Environmental Science	434921	3	ML	OC	Y	Y	64.00	64.00	2B, 1C	Y			Dip	CIV	FS, DipSTS	Y
Bachelor of Information Technology	434041	3	ML	OC/OL	Y	Y	66.00	66.00	3B	Y			Dip	CIV	FS, DipSTI	Y
Bachelor of Information Technology (Games and Entertainment Design)	434881	3	ML	OC/OL	Y	Y	66.00	66.00	3B	Y			Dip	CIV	FS, DipSTI	Y
Bachelor of Information Technology (Mobile Application Development)	434091	3	ML	OC/OL	Y	Y	66.00	66.00	3B	Y			Dip	CIV	FS, DipSTI	Y
Bachelor of Information Technology (Networking and Cybersecurity)	434891	3	ML	OC/OL	Y	Y	66.00	66.00	3B	Y			Dip	CIV	FS, DipSTI	Y
Bachelor of Information Technology (Software Development)	434871	3	ML	OC/OL	Y	Y	66.00	66.00	3B	Y			Dip	CIV	FS, DipSTI	Y
Bachelor of Mathematics (Data Science)	434171	3	ML	OC/OL	Y	Y	75.00	75.00	1A, 2B	Y	#3		Dip	CIV	FS, DipST	Y
Bachelor of Mathematics (Industrial and Applied Mathematics)	434161	3	ML	OC/OL	Y	Y	75.00	75.00	1A, 2B	Y	#3		Dip	CIV	FS, DipST	Y
Bachelor of Science	434201	3	ML	OC	Y	Y	62.00	70.00	3B	Y	#4		Dip	CIV	FS, DipSTS	Y
Bachelor of Software Engineering (Honours)	434211	4	ML	OC/OL	Y	Y	72.00	72.00	3B	Y			Dip	CIV	FS, DipSTI	Y
Fast-track to Masters																
Bachelor of Engineering (Honours) (Civil) + Master of Engineering (Civil and Infrastructure)	434013	4	ML	OC	Y	Y	72.00	72.00	3B	Y	#3	#8	Dip	CIV	DipSTE	Y
Bachelor of Engineering (Honours) (Civil) + Master of Engineering (Water Resource Management)	434014	4	ML	OC	Y	Y	72.00	72.00	3B	Y	#3	#8	Dip	CIV	DipSTE	Y
Bachelor of Engineering (Honours) (Civil and Construction Management) + Master of Engineering (Civil and Infrastructure)	434005	4	ML	OC	Y	Y	72.00	72.00	3B	Y	#3	#8	Dip	CIV	DipSTE	Y
Bachelor of Engineering (Honours) (Civil and Structural) + Master of Engineering (Civil and Infrastructure)	434006	4	ML	OC	Y	Y	72.00	72.00	3B	Y	#3	#8	Dip	CIV	DipSTE	Y
Packaged Programs																
Bachelor of Mathematics (Data Science) + Master of Teaching (Secondary)	434221	5	ML	OC/OL	Y	Y	75.00	75.00	1A, 2B	Y	#3		Dip	CIV	DipST	Y
Bachelor of Mathematics (Industrial and Applied Mathematics) + Master of Teaching (Secondary)	434181	5	ML	OC/OL	Y	Y	75.00	75.00	1A, 2B	Y	#3		Dip	CIV	DipST	Y
Bachelor of Science + Master of Teaching (Secondary)	434101	5	ML	OC	Y	Y	70.00	70.00	3B	Y	#4		Dip	CIV	DipSTS	Y
REGIONAL PROGRAMS																
Bachelor of Early Childhood Education (Honours) (Mount Gambier) ⁷	474090	4	MG	OC/OL	Y	Y	73.00	73.00	1A, 2B	Y			Dip	Dip	FS, DipE	Y
Bachelor of Early Childhood Education (Honours) (Whyalla) ⁷	464170	4	W	OC/OL	Y	Y	73.00	73.00	1A, 2B	Y			Dip	Dip	FS, DipE	Y
Bachelor of Midwifery (Mount Gambier) ⁹	474081	3	MG	OC/OL	Y	N	89.00	93.00	n/a	Y			n/a	AdvDip	DipH	Y
Bachelor of Midwifery (Whyalla) ⁹	464173	3	W	OC/OL	Y	N	89.00	93.00	n/a	Y			n/a	AdvDip	DipH	Y
Bachelor of Nursing (Mount Gambier) ⁹	474031	3	MG	OC/OL	Y	N	70.00	70.00	3B	Y			#6	Dip	FS, DipH	Y

	SATAC code	Program length (years)	Home campus	Study mode+	Part-time study	Mid-year entry	Selection Rank (Feb 2025 cut off) ^{10a}	Selection Rank – guaranteed entry	Year 12 grades – guaranteed entry ⁷	Adjustment factors ^a	Prerequisite at Stage 2 (min score C-)	Assumed knowledge (Stage 2 unless stated)	TAFE/VET – guaranteed entry	TAFE/VET – minimum entry ⁷	UniSA College pathways	STAT entry
Bachelor of Nursing (Whyalla) ⁹	464071	3	W	OC/OL	Y	N	70.00	70.00	3B	Y			#6	Dip	FS, DipH	Y
Bachelor of Occupational Therapy (Honours) (Whyalla)	464176	4	W	OC	N	N	NEW	n/a	n/a	Y			n/a	AdvDip	DipHA	Y
Bachelor of Physiotherapy (Honours) (Whyalla)	464177	4	W	OC	Y	N	NEW	n/a	n/a	Y	#7		n/a	AdvDip	DipHA	Y
Bachelor of Primary Education (Honours) (Mount Gambier) ¹⁰	474091	4	MG	OC/OL	Y	Y	73.00	73.00	1A, 2B	Y			Dip	Dip	FS, DipE	Y
Bachelor of Primary Education (Honours) (Whyalla) ¹⁰	464171	4	W	OC/OL	Y	Y	73.00	73.00	1A, 2B	Y			Dip	Dip	FS, DipE	Y
Bachelor of Secondary Education (Honours) (Mount Gambier) ¹	474092	4	MG	OC/OL	Y	N	73.00	73.00	1A, 2B	Y	#2	#2	Dip	Dip	FS, DipES	Y
Bachelor of Secondary Education (Honours) (Whyalla) ¹	464172	4	W	OC/OL	Y	N	73.00	73.00	1A, 2B	Y	#2	#2	Dip	Dip	FS, DipES	Y
Bachelor of Social Science (Ageing and Disability) (Mount Gambier)	474093	3	MG	OC/OL	Y	Y	72.00	72.00	3B	Y			Dip	CIV	FS, DipS	Y
Bachelor of Social Science (Ageing and Disability) (Whyalla)	464174	3	W	OC/OL	Y	Y	72.00	72.00	3B	Y			Dip	CIV	FS, DipS	Y
Bachelor of Social Science (Human Services) (Mount Gambier)	474094	3	MG	OC/OL	Y	Y	67.00	67.00	3B	Y			Dip	CIV	FS, DipS	Y
Bachelor of Social Science (Human Services) (Whyalla)	464175	3	W	OC/OL	Y	Y	67.00	67.00	3B	Y			Dip	CIV	FS, DipS	Y
Bachelor of Social Work (Mount Gambier)	474041	4	MG	OC	Y	Y	67.00	67.00	3B	Y			Dip	CIV	FS, DipSW	Y
Bachelor of Social Work (Whyalla)	464081	4	W	OC	Y	Y	67.00	67.00	3B	Y			Dip	CIV	FS, DipSW	Y
Diploma in Health (Mount Gambier)	476002	1	MG	OC ⁸	Y	Y	n/a	50.00	n/a	Y			n/a	CIII	n/a	Y
Diploma in Health (Whyalla)	466001	1	W	OC ⁸	Y	Y	n/a	50.00	n/a	Y			n/a	CIII	n/a	Y
UniSA Foundation Studies (Mount Gambier)	477011	.5	MG	OC ⁸	Y	Y	n/a	n/a	n/a	Y			n/a	#10	n/a	n/a
UniSA Foundation Studies (Port Lincoln)	487002	.5	PL	OC ⁸	Y	Y	n/a	n/a	n/a	Y			n/a	#10	n/a	n/a
UniSA Foundation Studies (Whyalla)	467011	.5	W	OC ⁸	Y	Y	n/a	n/a	n/a	Y			n/a	#10	n/a	n/a
UniSA COLLEGE PROGRAMS																
Aboriginal Pathway	n/a	1.5	CW ^a	OC	Y	N	n/a	n/a	n/a	Y			n/a	#11	n/a	n/a
Diploma in Business	426075	1	CW	OC ⁸	Y	Y	n/a	50.00	n/a	Y			n/a	CIII	n/a	Y
Diploma in Creative Studies	426080	1	CW	OC ⁸	Y	Y	n/a	50.00	n/a	Y			n/a	CIII	n/a	Y
Diploma in Creative Studies (Architecture)	426076	1	CW	OC ⁸	Y	Y	n/a	50.00	n/a	Y			n/a	CIII	n/a	Y
Diploma in Creative Studies (Art and Design)	426077	1	CW	OC ⁸	Y	Y	n/a	50.00	n/a	Y			n/a	CIII	n/a	Y
Diploma in Creative Studies (Communication)	426078	1	CW	OC ⁸	Y	Y	n/a	50.00	n/a	Y			n/a	CIII	n/a	Y
Diploma in Creative Studies (Screen)	426079	1	CW	OC ⁸	Y	Y	n/a	50.00	n/a	Y			n/a	CIII	n/a	Y
Diploma in Education Studies	426082	1	CW, M, ML	OC ⁸	Y	Y	n/a	50.00	n/a	Y			n/a	CIII	n/a	Y
Diploma in Education Studies (Secondary)	426081	1	CW & ML	OC ⁸	Y	Y	n/a	50.00	n/a	Y			n/a	CIII	n/a	Y
Diploma in Health	426086	1	CW & CE	OC ⁸	Y	Y	n/a	50.00	n/a	Y			n/a	CIII	n/a	Y
Diploma in Health (Mount Gambier)	476002	1	MG	OC ⁸	Y	Y	n/a	50.00	n/a	Y			n/a	CIII	n/a	Y

	SATAC code	Program length (years)	Home campus	Study mode+	Part-time study	Mid-year entry	Selection Rank (Feb 2023 cut off) ^{10a}	Selection Rank – guaranteed entry	Year 12 grades – guaranteed entry ⁷	Adjustment factors ^a	Prerequisite at Stage 2 (min score C-)	Assumed knowledge (Stage 2 unless stated)	TAFE/VET – guaranteed entry	TAFE/VET – minimum entry ⁹	UniSA College pathways	STAT entry
UniSA ONLINE PROGRAMS																
Associate Degree in Data Analytics	AD	2	UO	100% OL	Y	Y	n/a	n/a	n/a				CIV	CIV	FS, DipST	Y
Associate Degree in Engineering	AD	2	UO	100% OL	Y	Y	n/a	n/a	n/a		#13		CIV	CIV	FS, DipSTE	Y
Associate Degree in Information Technology	AD	2	UO	100% OL	Y	Y	n/a	n/a	n/a				CIV	CIV	FS, DipSTI	Y
Bachelor of Business (Financial Planning)	AD	3	UO	100% OL	Y	Y	n/a	n/a	n/a				CIV	CIV	FS, DipB	Y
Bachelor of Business (Human Resource Management)	AD	3	UO	100% OL	Y	Y	n/a	n/a	n/a				CIV	CIV	FS, DipB	Y
Bachelor of Business (Management)	AD	3	UO	100% OL	Y	Y	n/a	n/a	n/a				CIV	CIV	FS, DipB	Y
Bachelor of Business (Marketing)	AD	3	UO	100% OL	Y	Y	n/a	n/a	n/a				CIV	CIV	FS, DipB	Y
Bachelor of Accounting	AD	3	UO	100% OL	Y	Y	n/a	n/a	n/a				CIV	CIV	FS, DipB	Y
Bachelor of Communication	AD	3	UO	100% OL	Y	Y	n/a	n/a	n/a				CIV	CIV	FS, DipCC	Y
Bachelor of Community Health	AD	3	UO	100% OL	Y	Y	n/a	n/a	n/a				CIV	CIV	FS, DipH	Y
Bachelor of Construction Management	AD	3	UO	100% OL	Y	Y	n/a	n/a	n/a				CIV	CIV	FS, DipSTC	Y
Bachelor of Construction Management (Honours)	AD	4	UO	100% OL	Y	Y	n/a	n/a	n/a				CIV	CIV	FS, DipSTC	Y
Bachelor of Criminal Justice	AD	3	UO	100% OL	Y	Y	n/a	n/a	n/a				CIV	CIV	FS, DipSL	Y
Bachelor of Data Analytics	AD	3	UO	100% OL	Y	Y	n/a	n/a	n/a				CIV	CIV	FS, DipSTI	Y
Bachelor of Digital Business	AD	3	UO	100% OL	Y	Y	n/a	n/a	n/a				CIV	CIV	FS, DipB	Y
Bachelor of Digital Media	AD	3	UO	100% OL	Y	Y	n/a	n/a	n/a				CIV	CIV	FS, DipCD	Y
Bachelor of Health Science	AD	3	UO	100% OL	Y	Y	n/a	n/a	n/a				CIV	CIV	FS, DipHA	Y
Bachelor of Health Science (Healthy Ageing)	AD	3	UO	100% OL	Y	Y	n/a	n/a	n/a				CIV	CIV	FS, DipHA	Y
Bachelor of Health Science (Nutrition and Exercise)	AD	3	UO	100% OL	Y	Y	n/a	n/a	n/a				CIV	CIV	FS, DipHS	Y
Bachelor of Information Technology	AD	3	UO	100% OL	Y	Y	n/a	n/a	n/a				CIV	CIV	FS, DipSTI	Y
Bachelor of Journalism	AD	3	UO	100% OL	Y	Y	n/a	n/a	n/a				CIV	CIV	FS, DipCC	Y
Bachelor of Marketing and Communication	AD	3	UO	100% OL	Y	Y	n/a	n/a	n/a				CIV	CIV	FS, DipCC, DipB	Y
Bachelor of Psychological Science and Sociology	AD	3	UO	100% OL	Y	Y	n/a	n/a	n/a				CIV	CIV	FS, DipSP	Y
Bachelor of Psychology	AD	3	UO	100% OL	Y	Y	n/a	n/a	n/a				CIV	CIV	FS, DipSP	Y
Bachelor of Public Health	AD	3	UO	100% OL	Y	Y	n/a	n/a	n/a				CIV	CIV	FS, DipH	Y
Diploma in Health	AD	1	UO	100% OL	Y	Y	n/a	n/a	n/a				CIV	CIV	FS	Y

Remember your adjustment factors

High school students might also be eligible for adjustment factors based on set equity factors and/or subject choices. These are added to your Year 12 results, giving you a more competitive Selection Rank which can be confirmed in your SATAC Self-Service Portal.

unisa.edu.au/adjustmentfactors

How to apply

Applications for entry in 2024 open in early August. For most bachelor degrees, you need to apply via SATAC. Explore our resources to help you through the process.

unisa.edu.au/apply





UniSA OPEN DAY

City West Campus and City East Campus
Sunday 13 August

Magill Campus
Wednesday 30 August

Mount Gambier Campus
Sunday 6 August

Mawson Lakes Campus
Sunday 27 August

Whyalla Campus
Sunday 27 August



unisa.edu.au/opendays

KEY

CAMPUS CODES

CE	City East
CW	City West
ML	Mawson Lakes
M	Magill
MG	Mount Gambier
PL	Port Lincoln Study Centre
W	Whyalla
UO	UniSA Online

INTERNATIONAL BACCALAUREATE/ INTERSTATE EQUIVALENTS

Mathematical Methods:

IB: Mathematics: Applications and Interpretations HL (min grade 3 or Mathematics: Analysis and Approaches SL (Min grade 4);

VIC: Mathematical Methods (Major);

ACT: Mathematical Methods, Specialist Mathematics (Major–Minor);

NSW: Mathematics Extensions 1, Mathematics;

QLD: Mathematics B;

TAS: Mathematics Methods, Mathematics I & Mathematics II (Major–Minor);

WA: Mathematics Methods ATAR.

Specialist Mathematics:

IB: Mathematics: Analysis and Approaches HL (Min grade 3);

VIC: Specialist Mathematics;

ACT: Specialist Mathematics (Double Major);

NSW: Mathematics Extension 2;

QLD: Mathematics C;

TAS: Mathematics Specialised;

WA: Specialist Mathematics (ATAR).

UniSA COLLEGE PATHWAY CODES

DipB	Diploma in Business
DipC	Diploma in Creative Studies
DipCA	Diploma in Creative Studies (Architecture)
DipCD	Diploma in Creative Studies (Art and Design)
DipCC	Diploma in Creative Studies (Communication)
DipCS	Diploma in Creative Studies (Screen)
DipE	Diploma in Education Studies
DipES	Diploma in Education Studies (Secondary)
DipH	Diploma in Health
DipHA	Diploma in Health (Allied Health and Human Performance)
DipHB	Diploma in Health (Biomedical Science)
DipHS	Diploma in Health (Sport)
DipS	Diploma in Social Sciences
DipSL	Diploma in Social Sciences (Law)
DipSP	Diploma in Social Sciences (Psychology)
DipSW	Diploma in Social Sciences (Social Work)
DipST	Diploma in STEM
DipSTC	Diploma in STEM (Construction)
DipSTE	Diploma in STEM (Engineering)
DipSTI	Diploma in STEM (Information Technology)
DipSTS	Diploma in STEM (Science and the Environment)
FS	UniSA Foundation Studies

Once you have successfully completed the six-month Foundation Studies program, continue your studies through an Undergraduate Certificate or Diploma with UniSA College. Learn more at unisa.edu.au/college

SYMBOL CODES

1	Additional non-academic entry criteria apply, visit unisa.edu.au/eds-requirements
2	This program is designed to be studied concurrently with any UniSA bachelor degree.
AD	Apply directly at unisaonline.edu.au
CIII	Certificate III or higher award.
CIV	Certificate IV or higher award.
Dip	Diploma or higher award.
AdvDip	Advanced diploma or higher award.
NB	The final Semester 1 Selection Rank scores listed were for entry into UniSA programs in 2023. Selection Rank scores vary every year and should be used as a guide only.
n/a	Does not apply to this program.
OC	Students will complete their studies on campus.
OC/OL	Students may complete their studies through a blend of on-campus and online study. Some degrees are also offered online, however students may be required to attend on-campus workshops and assessments.
OL	Students complete their studies online and are not required on campus.
100% OL	Students will complete their studies through UniSA Online and no on-campus attendance is required.
Δ	Adjustment factors are available for eligible applicants. Learn more at unisa.edu.au/adjustmentfactors
^	Some courses will be delivered at Magill Campus depending on your chosen industry majors and minors.
+	For more information about study modes, visit unisa.edu.au/study
~	Some courses will be delivered at Magill Campus or Mawson Lakes Campus depending on your course selection.
◇	Students may be considered for entry at the minimum qualification listed (alternatively, see Guaranteed VET entry).
#	Also available through online delivery – see 'external' listing in the program chart.
«	Also available in Ceduna, Mount Gambier, Port Lincoln and Whyalla.
*	The Bachelor of Early Childhood Education (Honours) and Primary Education (Honours) is available at Magill, Mawson Lakes, Mount Gambier and Whyalla campuses.
°	To meet entry requirements, applicants must consider the professional registration requirements, including the English Language Skills standard and complete a declaration stating how they will demonstrate their English language competency, as determined by the Nursing and Midwifery Board of Australia (NMBA).
˘	UniSA offers guaranteed entry based on the top three Year 12 subject grades. If students achieve the set grades listed for individual degrees and list the program as their first preference, they will gain automatic entry. Grades are based on 20-point Stage 2 Tertiary Admission Subjects (TAS). Students are required to achieve a minimum ATAR of 50 and meet any prerequisites or other eligibility criteria.

ENTRY REQUIREMENTS

#1	Some majors and sub-majors within this program require prerequisite or assumed knowledge. SACE Stage 2 Physics or equivalent is a prerequisite for the major and sub-major in Physics; SACE Stage 2 Chemistry or equivalent is a prerequisite for the major and sub-major in Chemistry; SACE Stage 2 Mathematical Methods or equivalent is a prerequisite for the major and sub-major in Mathematics; SACE Stage 2 French is assumed knowledge for the major and sub-major in French; SACE Stage 2 Italian is assumed knowledge for the major and sub-major in Italian; SACE Stage 2 Japanese is assumed knowledge for the major and sub-major in Japanese; Stage 2 English or Stage 2 English Literary Studies is assumed knowledge for the major and sub-major in English.
#2	Some majors and sub-majors within this program require prerequisite or assumed knowledge. SACE Stage 2 Mathematical Methods or equivalent is a prerequisite for the major and sub-major in Mathematics; and Stage 2 English or Stage 2 English Literary Studies is assumed knowledge for the major and sub-major in English.
#3	SACE Stage 2 Mathematical Methods.
#4	There are no prerequisites for entry into this program, however prerequisites or equivalent knowledge may apply to some majors at the subject level. You may also meet prerequisite requirements for majors through elective choices in your program. Refer to program schedule and notes at unisa.edu.au/science for more information.
#5	SACE Stage 2 Biology, or SACE Stage 2 Chemistry, or SACE Stage 2 Physics.
#6	Enrolled Nurse Certificate IV or Diploma in Nursing, both with a Current Practising Certificate.
#7	SACE Stage 2 Biology and SACE Stage 2 Physics.
#8	SACE Stage 2 Physics.
#9	SACE Stage 1 Mathematics or equivalent, or SACE Stage 2 General Mathematics or equivalent, or SACE Stage 2 Mathematical Methods or equivalent. The courses you'll be required to complete will be determined by your level of prerequisite knowledge.
#10	No formal minimum entry requirements apply. However, applicants who have not completed SACE or a Certificate III must be 18 years of age or over before: <ul style="list-style-type: none"> February 1st for Study Period 2; or July 1st for Study Period 5 (mid-year)
#11	No formal minimum requirements and applicants must identify as Aboriginal or Torres Strait Islander. Applicants who have not completed SACE or equivalent must be 17 years of age or over before January 1st of the year of intended enrolment.
#12	Students must have successfully completed UniSA Foundation Studies or be a current UniSA student to be eligible for entry.
#13	SACE Stage 1 Mathematics, or an equivalent TAFE or other recognised mathematics qualification.



University of South Australia

Australia's University of Enterprise

We're here to help

P: (08) 8302 2376

E: unisa.edu.au/enquire

🌐 unisa.edu.au/study



The information provided in this publication is for general information only, and the University of South Australia makes no representation about the content, suitability, accuracy or completeness of this information for any purpose. It is provided "as is" without express or implied warranty.

Information correct at time of publishing (March 2023)

CRICOS provider number 00121B / Australian University provider number PRV12107

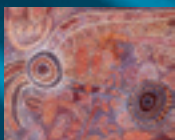

Acknowledgement of Country

UniSA respects the Kaurna, Boandik and Barngarla peoples spiritual relationship with their country.

🌐 unisa.edu.au/RAP

Artist: Ngupulya Pumani